

COME SUNDAY

By DUKE ELLINGTON
 Arranged by MIKE TOMMARC

(STARTING 8TH BALLAD $\text{♩} = 100$)

ALTO SAX 1
ALTO SAX 2
TENOR SAX 1
TENOR SAX 2
BARITONE SAX
TRUMPET 1
TRUMPET 2
TRUMPET 3
TRUMPET 4
TROMBONE 1
TROMBONE 2
TROMBONE 3
TROMBONE 4
GUITAR
PIANO
BASS
DRUMS

Soloist Riffed
Soloist
(TRUMPET 1st STAFF)
(TRUMPET 2nd STAFF)
(TRUMPET 3rd STAFF)
(TRUMPET 4th STAFF)
(TRUMPET 5th STAFF)
(TRUMPET 6th STAFF)
(TRUMPET 7th STAFF)
(TRUMPET 8th STAFF)
(TRUMPET 9th STAFF)
(TRUMPET 10th STAFF)
(TRUMPET 11th STAFF)
(TRUMPET 12th STAFF)
(TRUMPET 13th STAFF)
(TRUMPET 14th STAFF)
(TRUMPET 15th STAFF)
(TRUMPET 16th STAFF)
(TRUMPET 17th STAFF)
(TRUMPET 18th STAFF)
(TRUMPET 19th STAFF)
(TRUMPET 20th STAFF)
(TRUMPET 21st STAFF)
(TRUMPET 22nd STAFF)
(TRUMPET 23rd STAFF)
(TRUMPET 24th STAFF)
(TRUMPET 25th STAFF)
(TRUMPET 26th STAFF)
(TRUMPET 27th STAFF)
(TRUMPET 28th STAFF)
(TRUMPET 29th STAFF)
(TRUMPET 30th STAFF)
(TRUMPET 31st STAFF)
(TRUMPET 32nd STAFF)
(TRUMPET 33rd STAFF)
(TRUMPET 34th STAFF)
(TRUMPET 35th STAFF)
(TRUMPET 36th STAFF)
(TRUMPET 37th STAFF)
(TRUMPET 38th STAFF)
(TRUMPET 39th STAFF)
(TRUMPET 40th STAFF)
(TRUMPET 41st STAFF)
(TRUMPET 42nd STAFF)
(TRUMPET 43rd STAFF)
(TRUMPET 44th STAFF)
(TRUMPET 45th STAFF)
(TRUMPET 46th STAFF)
(TRUMPET 47th STAFF)
(TRUMPET 48th STAFF)
(TRUMPET 49th STAFF)
(TRUMPET 50th STAFF)
(TRUMPET 51st STAFF)
(TRUMPET 52nd STAFF)
(TRUMPET 53rd STAFF)
(TRUMPET 54th STAFF)
(TRUMPET 55th STAFF)
(TRUMPET 56th STAFF)
(TRUMPET 57th STAFF)
(TRUMPET 58th STAFF)
(TRUMPET 59th STAFF)
(TRUMPET 60th STAFF)
(TRUMPET 61st STAFF)
(TRUMPET 62nd STAFF)
(TRUMPET 63rd STAFF)
(TRUMPET 64th STAFF)
(TRUMPET 65th STAFF)
(TRUMPET 66th STAFF)
(TRUMPET 67th STAFF)
(TRUMPET 68th STAFF)
(TRUMPET 69th STAFF)
(TRUMPET 70th STAFF)
(TRUMPET 71st STAFF)
(TRUMPET 72nd STAFF)
(TRUMPET 73rd STAFF)
(TRUMPET 74th STAFF)
(TRUMPET 75th STAFF)
(TRUMPET 76th STAFF)
(TRUMPET 77th STAFF)
(TRUMPET 78th STAFF)
(TRUMPET 79th STAFF)
(TRUMPET 80th STAFF)
(TRUMPET 81st STAFF)
(TRUMPET 82nd STAFF)
(TRUMPET 83rd STAFF)
(TRUMPET 84th STAFF)
(TRUMPET 85th STAFF)
(TRUMPET 86th STAFF)
(TRUMPET 87th STAFF)
(TRUMPET 88th STAFF)
(TRUMPET 89th STAFF)
(TRUMPET 90th STAFF)
(TRUMPET 91st STAFF)
(TRUMPET 92nd STAFF)
(TRUMPET 93rd STAFF)
(TRUMPET 94th STAFF)
(TRUMPET 95th STAFF)
(TRUMPET 96th STAFF)
(TRUMPET 97th STAFF)
(TRUMPET 98th STAFF)
(TRUMPET 99th STAFF)
(TRUMPET 100th STAFF)

Copyright © 1965 by Duke Ellington Music Company, Inc., 2700 Broadway, N.Y.
 This arrangement Copyright © 1965 by Mike Tommarc, 100 West 11th St., N.Y.
 All rights reserved. Printed in the U.S.A.

④ 4 TEMPI 15 MINUTI - 185 LUT. DI BALZANO

ALTO SAX 1
ALTO SAX 2
TENOR SAX 1
TENOR SAX 2
BARITONE SAX

TRUMPET 1
TRUMPET 2
TRUMPET 3
TRUMPET 4

TRUMPET 5
TRUMPET 6
TRUMPET 7
TRUMPET 8

GIUITAR

PIANO

BASS

CONTRABASSO

23

ALTO SAX 2
ALTO SAX 3
TENOR SAX 1
TENOR SAX 2
BARITONE SAX
TRUMPET 1
TRUMPET 2
TRUMPET 3
TRUMPET 4
TROMBONE 1
TROMBONE 2
TROMBONE 3
TROMBONE 4
GUITAR
PIANO
DRUMS

23 24 25 26 27

ALTO SAX 1
 ALTO SAX 2
 TENOR SAX 1
 TENOR SAX 2
 BARITONE SAX
 TRUMPET 1
 TRUMPET 2
 TRUMPET 3
 TRUMPET 4
 TROMBONE 1
 TROMBONE 2
 TROMBONE 3
 TROMBONE 4
 GUITAR
 PIANO
 BASS
 DRUMS

83
 84
 85
 86
 89
 90
 91
 92
 93
 94
 95

ALTO SAX 1
ALTO SAX 2
TENOR SAX 1
TENOR SAX 2
BARIPHONE SAX
TRUMPET 1
TRUMPET 2
TRUMPET 3
TRUMPET 4
TROMBONE 1
TROMBONE 2
TROMBONE 3
TROMBONE 4
GUITAR
PIANO
DRUMS
CELESTES

ALTO SAX 1
 ALTO SAX 2
 TENOR SAX 1
 TENOR SAX 2
 BARITONE SAX
 TRUMPET 1
 TRUMPET 2
 TRUMPET 3
 TRUMPET 4
 TROMBONE 1
 TROMBONE 2
 TROMBONE 3
 TROMBONE 4
 GUITAR
 PIANO
 BASS
 DRUMS

81 STRIKE AWAY

ALTO SAX 1
ALTO SAX 2
TENOR SAX 1
TENOR SAX 2
BARITONE SAX

TRUMPET 1
TRUMPET 2
TRUMPET 3
TRUMPET 4

TECHNOLOGE 1
TECHNOLOGE 2
TECHNOLOGE 3
TECHNOLOGE 4

QUARTER
PIANO

SAXS
COMMS

This musical score is arranged in a standard orchestral format with parts for various instruments. The parts are as follows:

- Saxophones:** Alto Sax 1, Alto Sax 2, Tenor Sax 1, Tenor Sax 2, Baritone Sax.
- Trumpets:** Trumpet 1, Trumpet 2, Trumpet 3, Trumpet 4.
- Trombones:** Trombone 1, Trombone 2, Trombone 3, Trombone 4.
- Other Instruments:** Guitar, Piano, Bass, Drums.

80 A FORM

ALTO SAX 1
 (SC) CUSHER STRIKE PULL
 CUSHER
 SLIGHT OVERD (CUSHER)

ALTO SAX 2

TENOR SAX 1

TENOR SAX 2

SOPRANO SAX

TRUMPET 1
(TRUMPET) (NO END)

TRUMPET 2

TRUMPET 3

TRUMPET 4

TROMBONE 1
(DRUM) (NO END)

TROMBONE 2

TROMBONE 3

TROMBONE 4

吉它

PIANO

BASE

DRUMS
 DRUM + (DRUM) (NO END)

COME SUNDAY

ALTO SAX 1

By **DUKE ELLINGTON**
Arranged by **MIKE TOMARO**

(STRAIGHT 8TH BALLAD)

(9) A TEMPO
(SOLO) AS WRITTEN - VERY LITTLE INFLECTION

7

SLIGHT RITARD

8

9

10

11

12

13

14

15

16

(17)

17

18

19

20

21

(25)

22

23

24

25

26

(33)

29

30

31

32

33

34

35

36

37

38

SWING 8THS

(41) **(SOLO)**

39

40

41

42

43

44

45

46

47

48

$E13$

$E+7(b9)$

$A m13$

$D13$

$D+7(\#9)$

$G m13$

$C m13$

$B+7(\#9)$

Copyright © 1946 (Renewed) by G. Schirmer, Inc. (ASCAP) New York, NY
This arrangement Copyright © 2004 by G. Schirmer, Inc. (ASCAP) New York, NY
International Copyright Secured. All Rights Reserved
Warning: Unauthorized reproduction of this publication is prohibited by Federal law and subject to criminal prosecution.

ALTO SAX 1

48 *GMA9* *A+7(#9)* (49) *D13* *C13* *D13* *B+7(#9)*

50 *E13* *E+7(b9)* *Ami9* *D13* *D+7(#9)* *GMA9* *Cmi9*

56 *GMA9* (57) 4 (SOLO) *m2* 62 69

64 (65) 7 (SOLO) (78) *m2* 74

75 76 77 78

(81) STRAIGHT 8THS 81 82 *m2*

83 84 85 86 *m2*

(SOLO) 87 88 89 90 91 *m2*

92 *pp* *RUBATO* 93 94 95 96 (96) A TEMPO 4

(SOLO) *D13(#11)* SPARSE FILLS *C13(#11)* *D13(#11)* SLIGHT RITARD *C13(#11)*

100 *p* 101 102 103 104

COME SUNDAY

ALTO SAX 2

By DUKE ELLINGTON
Arranged by MIKE TOMARO

(STRAIGHT 8TH BALLAD)

SLIGHT RITARD

9 A TEMPO

Copyright © 1946 (Renewed) by G. Schirmer, Inc. (ASCAP) New York, NY
This arrangement Copyright © 2004 by G. Schirmer, Inc. (ASCAP) New York, NY
International Copyright Secured. All Rights Reserved
Warning: Unauthorized reproduction of this publication is prohibited by Federal law and subject to criminal prosecution.

S0485556
Come Sunday - 1

ALTO SAX 2

(END LEAD)

COME SUNDAY

TENOR SAX 1

By DUKE ELLINGTON
Arranged by MIKE TOMARO

(STRAIGHT 8TH BALLAD)

SLIGHT RITARD

9 A TEMPO

Copyright © 1946 (Renewed) by G. Schirmer, Inc. (ASCAP) New York, NY
This arrangement Copyright © 2004 by G. Schirmer, Inc. (ASCAP) New York, NY
Internationale Copyright Secured. All Rights Reserved
Warning: Unauthorized reproduction of this publication is prohibited by Federal law and subject to criminal prosecution.

TENOR SAX 1

60 61 62 63 64

65 72 73 74

75 76 77 78

79 80 81 82 85

84 85 86 87 88

89 90 91 92 96

94 95 96 102 108

COME SUNDAY

TENOR SAX 2

By DUKE ELLINGTON
Arranged by MIKE TOMARO

(STRAIGHT 8TH BALLAD)

6

SLIGHT RITARD

9 A TEMPO

8

17

mf

18

19

20

21

22

23

24

25

26

27

28

29

30

31

32

33

34

35

36

37

38

39

40

41

42

43

44

45

46

47

48

49

50

51

52

53

54

55

56

57

58

59

SWING 8THS

8

8

mf

(SOLI)

Copyright © 1946 (Renewed) by G. Schirmer, Inc. (ASCAP) New York, NY
This arrangement Copyright © 2004 by G. Schirmer, Inc. (ASCAP) New York, NY
International Copyright Secured. All Rights Reserved
Warning: Unauthorized reproduction of this publication is
prohibited by Federal law and subject to criminal prosecution.

TENOR SAX 2

60 61 62 63 64

65 72 73 74

75 76 77 78

79 80 81 82 83

84 85 86 87 88

89 90 91 92 93

94 95 96 102 103

COME SUNDAY

BARITONE SAX

By DUKE ELLINGTON
Arranged by MIKE TOMARO

(STRAIGHT 8TH BALLAD)

SLIGHT RITARD

9 A TEMPO

17

25

33

41 SWING 8THS

49

57 (SOLO)

Copyright © 1946 (Renewed) by G. Schirmer, Inc. (ASCAP) New York, NY
This arrangement Copyright © 2004 by G. Schirmer, Inc. (ASCAP) New York, NY
International Copyright Secured. All Rights Reserved
Warning: Unauthorized reproduction of this publication is prohibited by Federal law and subject to criminal prosecution.

BARITONE SAX

59 60 61 62 63

64 65 72 73

74 75 76 77 78 79

78 79 80 81 82

83 84 85 86 87

88 89 90 91 92 93

94 95 96 102 103

COME SUNDAY

TRUMPET 1

By DUKE ELLINGTON
Arranged by MIKE TOMARO

(STRAIGHT 8TH BALLAD) 4 (HARMON) (NO STEM) 5 6 7

SLIGHT RITARD (9) A TEMPO 8 (17) (FLUGELHOEN) (OPEN) 18 *mp*

19 20 21 22

23 24 25 26 27 *mp*

28 29 30 31 32 33 34 35 36 37 38 39 40 41 42 43 44 45 46 47 48 *mp*

(41) SWING 8THS 7

Copyright © 1946 (Renewed) by G. Schirmer, Inc. (ASCAP) New York, NY
This arrangement Copyright © 2004 by G. Schirmer, Inc. (ASCAP) New York, NY
International Copyright Secured. All Rights Reserved
Warning: Unauthorized reproduction of this publication is prohibited by Federal law and subject to criminal prosecution.

TRUMPET 1

49

57 65 73

STRAIGHT 8THS

81 (TRUMPET OPEN)

81 82 83 84

85 86 87 88

89 96 94 95

RUBATO

96 100 101 102 103

A TEMPO

(HARMON) (NO STEM)

SLIGHT RITARD

COME SUNDAY

TRUMPET 2

By DUKE ELLINGTON
Arranged by MIKE TOMARO

(STRAIGHT 8TH BALLAD)

(HARMON) (NO STEM)

SLIGHT RITARD

(9) A TEMPO

(17)

(FLUGELHORN) (OPEN)

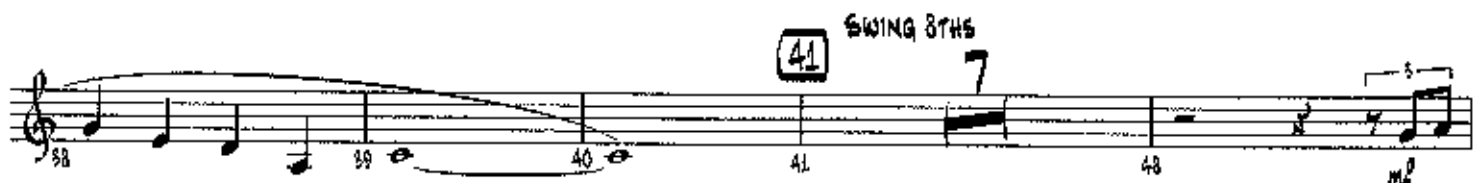
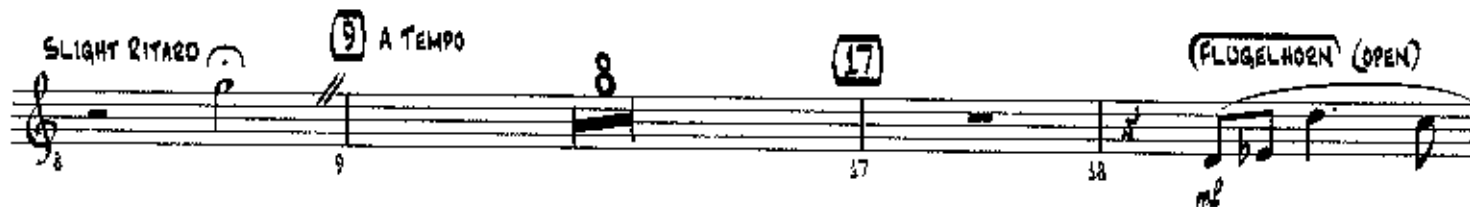

Copyright © 1946 (Renewed) by G. Schirmer, Inc. (ASCAP) New York, NY
This arrangement Copyright © 2004 by G. Schirmer, Inc. (ASCAP) New York, NY
International Copyright Secured. All Rights Reserved
Warning: Unauthorized reproduction of this publication is
prohibited by Federal law and subject to criminal prosecution.

TRUMPET 2

49

57

65

73

STRAIGHT 8THS

(TRUMPET OPEN)

81

82

83

84

85

86

87

88

89

93

94

95

RUBATO

A TEMPO

(HARMON) (NO STEM)

SLIGHT RITARD

96

100

101

102

103

COME SUNDAY

TRUMPET 3

By DUKE ELLINGTON
Arranged by MIKE TOMARO

(STRAIGHT 8TH BALLAD)

(HARMON (NO STEM))

SLIGHT RITARD

9 A TEMPO

(FLUGELHORN (OPEN))

41

SWING 8THS

Copyright © 1946 (Renewed) by G. Schirmer, Inc. (ASCAP) New York, NY
This arrangement Copyright © 2004 by G. Schirmer, Inc. (ASCAP) New York, NY
International Copyright Secured. All Rights Reserved
Warning: Unauthorized reproduction of this publication is
prohibited by Federal law and subject to criminal prosecution.

TRUMPET 3

49

57 65 73

81 STRAIGHT 8THS (TRUMPET) (OPEN)

85 86 87 88

89 95 94 95 RUBATO

96 A TEMPO (HARMON) (NO STEW) SLIGHT RITARD

COME SUNDAY

TRUMPET 4

By DUKE ELLINGTON
Arranged by MIKE TOMARO

(STRAIGHT 8TH BALLAD)

(HARMON) (NO STEM)

4

SLIGHT RITARD

9 A TEMPO

8

17

FLUGELHORN (OPEN)

19

20

21

22

23

24

25

8

33

34

35

36

37

41 SWING 8THS

7

38

39

40

41

42

43

44

45

46

47

48

mp

Copyright © 1946 (Renewal) by G. Schirmer, Inc. (ASCAP) New York, NY
This arrangement Copyright © 2004 by G. Schirmer, Inc. (ASCAP) New York, NY
International Copyright Secured. All Rights Reserved
Warning: Unauthorized reproduction of this publication is prohibited by Federal law and subject to criminal prosecution.

TRUMPET 4

49

57

81 STRAIGHT 8THS
TRUMPET (OPEN)

89

96 A TEMPO

100

101

102

103

104

105

106

107

108

109

110

111

112

113

114

115

116

117

118

119

120

121

122

123

124

125

126

127

128

129

130

131

132

133

134

135

136

137

138

139

140

141

142

143

144

145

146

147

148

149

150

151

152

153

154

155

156

157

158

159

160

161

162

163

164

165

166

167

168

169

170

171

172

173

174

175

176

177

178

179

180

181

182

183

184

185

186

187

188

189

190

191

192

193

194

195

196

197

198

199

200

201

202

203

204

205

206

207

208

209

210

211

212

213

214

215

216

217

218

219

220

221

222

223

224

225

226

227

228

229

230

231

232

233

234

235

236

237

238

239

240

241

242

243

244

245

246

247

248

249

250

251

252

253

254

255

256

257

258

259

260

261

262

263

264

265

266

267

268

269

270

271

272

273

274

275

276

277

278

279

280

281

282

283

284

285

286

287

288

289

290

291

292

293

294

295

296

297

298

299

300

301

302

303

304

305

306

307

308

309

310

311

312

313

314

315

316

317

318

319

320

321

322

323

324

325

326

327

328

329

330

331

332

333

334

335

336

337

338

339

340

341

342

343

344

345

346

347

348

349

350

351

352

353

354

355

356

357

358

359

360

361

362

363

364

365

366

367

368

369

370

371

372

373

374

375

376

377

378

379

380

381

382

383

384

385

386

387

388

389

390

391

392

393

394

395

396

397

398

399

400

401

402

403

404

405

406

407

408

409

410

411

412

413

414

415

416

417

418

419

420

421

422

423

424

425

426

427

428

429

430

431

432

433

434

435

436

437

438

439

440

441

442

443

444

445

446

447

448

449

450

451

452

453

454

455

456

457

458

459

460

461

462

463

464

465

466

467

468

469

470

471

472

473

474

475

476

477

478

479

480

481

482

483

484

485

486

487

488

489

490

491

492

493

494

495

496

497

498

499

500

501

502

503

504

505

506

507

508

509

510

511

512

513

514

515

516

517

518

519

520

521

522

523

524

525

526

527

528

529

530

531

532

533

534

535

536

537

538

539

540

541

542

543

544

545

546

547

548

549

550

551

552

553

554

555

556

557

558

559

560

561

562

563

564

565

566

567

568

569

570

571

572

573

574

575

576

577

578

579

580

581

582

583

584

585

586

587

588

589

590

591

592

593

594

595

596

597

598

599

600

601

602

603

604

605

606

607

608

609

610

611

612

613

614

615

616

617

618

619

620

621

622

623

624

625

626

627

628

629

630

631

632

633

634

635

636

637

638

639

640

641

642

643

644

645

646

647

648

649

650

651

652

653

654

655

656

657

658

659

660

661

662

663

664

665

666

667

668

669

670

671

672

673

674

675

676

677

678

679

680

681

682

683

684

685

686

687

688

689

690

691

692

693

694

695

696

697

698

699

700

701

702

703

704

705

706

707

708

709

710

711

712

713

714

715

716

717

718

719

720

721

722

723

724

725

726

727

728

729

730

731

732

733

734

735

736

737

738

739

740

741

742

743

744

745

746

747

748

749

750

751

752

753

754

755

756

757

758

759

760

761

762

763

764

765

766

767

768

769

770

771

772

773

774

775

776

777

778

779

780

781

782

783

784

785

786

787

788

789

790

791

792

793

794

795

796

797

798

799

800

801

802

803

804

805

806

807

808

809

810

811

812

813

814

815

816

817

818

819

820

821

822

823

824

825

826

827

828

829

830

831

832

833

834

835

836

837

838

839

840

841

842

843

844

845

846

847

848

849

850

851

852

853

854

855

856

857

858

859

860

861

862

863

864

865

866

867

868

869

870

871

872

873

874

875

876

877

878

879

880

881

882

883

884

885

886

887

888

889

890

891

892

893

894

895

896

897

898

899

900

901

902

903

904

905

906

907

908

909

910

911

912

913

914

915

916

917

918

919

920

921

922

923

924

925

926

927

928

929

930

931

932

933

934

935

936

937

938

939

940

941

942

943

944

945

946

947

948

949

950

951

952

953

954

955

956

957

958

959

960

961

962

963

964

965

966

967

968

969

970

971

972

973

974

975

976

977

978

979

980

981

982

983

984

985

986

987

988

989

990

991

992

993

994

995

996

997

998

999

1000

COME SUNDAY

TROMBONE 1

By DUKE ELLINGTON
Arranged by MIKE TOMARO

(STRAIGHT 8TH BALLAD)

(CUP MUTE)

Copyright © 1946 (Renewed) by G. Schirmer, Inc. (ASCAP) New York, NY
This arrangement Copyright © 2004 by G. Schirmer, Inc. (ASCAP) New York, NY
International Copyright Secured. All Rights Reserved
Warning: Unauthorized reproduction of this publication is
prohibited by Federal law and subject to criminal prosecution.

TROMBONE I

49

57

A TEMPO
(CUP MUTE)

SLIGHT RITARD

COME SUNDAY

TROMBONE 2

By DUKE ELLINGTON
Arranged by MIKE TOMARO

(STRAIGHT 8TH BALLAD)

(CUP MUTE)

1 2 3 4 5 6 7 8

9 10 11 12 13 14 15 16 17 18

19 20 21 22

23 24 25 26 27 28 29 30 31 32 33 34 35 36 37 38 39 40 41 42

(9) A TEMPO **(7)** **(OPEN)** **(17)**

(25) **(28)** **(33)**

(41) SWING 8THS **(8)**

Copyright © 1946 (Renewed) by G. Schirmer, Inc. (ASCAP) New York, NY
This arrangement Copyright © 2004 by G. Schirmer, Inc. (ASCAP) New York, NY
International Copyright Secured. All Rights Reserved
Warning: Unauthorized reproduction of this publication is
prohibited by Federal law and subject to criminal prosecution.

TROMBONE 2

49

57

81 STRAIGHT 8THS

A TEMPO
CUP MUTE

SLIGHT RITARD

COME SUNDAY

TROMBONE 3

By DUKE ELLINGTON
Arranged by MIKE TOMARO

(STRAIGHT 8TH BALLAD)

(CUP MUTE)

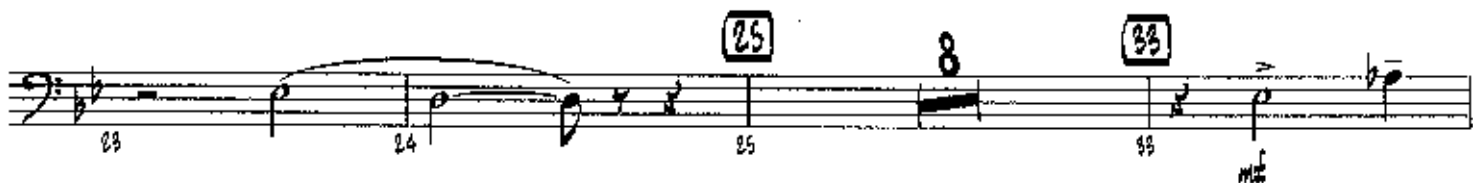

Copyright © 1946 (Renewed) by G. Schirmer, Inc. (ASCAP) New York, NY
This arrangement Copyright © 2004 by G. Schirmer, Inc. (ASCAP) New York, NY
International Copyright Secured. All Rights Reserved
Warning: Unauthorized reproduction of this publication is
prohibited by federal law and subject to criminal prosecution.

TROMBONE 3

49

57

81 STRAIGHT 8THS

A TEMPO

96 CUP MUTE

SLIGHT RITARD

COME SUNDAY

TROMBONE 4

By DUKE ELLINGTON
Arranged by MIKE TOMARO

(STRAIGHT 8TH BALLAD)

(CUP MUTE)

Copyright © 1946 (Renewed) by G. Schirmer, Inc. (ASCAP) New York, NY
This arrangement Copyright © 2004 by G. Schirmer, Inc. (ASCAP) New York, NY
International Copyright Secured. All Rights Reserved
Warning: Unauthorized reproduction of this publication is
prohibited by Federal law and subject to criminal prosecution.

50485556
Come Sunday - 1

TROMBONE 4

49

57

65

73

81 STRAIGHT 8THS

4

RUBATO

A TEMPO

96

(CUP MUTE)

SLIGHT RITARD

COME SUNDAY

PIANO

By DUKE ELLINGTON
Arranged by MIKE TOMARO

(STRAIGHT 8TH BALLAD)

Copyright © 1946 (Renewed) by G. Schirmer, Inc. (ASCAP) New York, NY
This arrangement Copyright © 2004 by G. Schirmer, Inc. (ASCAP) New York, NY
International Copyright Secured. All Rights Reserved
Warning: Unauthorized reproduction of this publication is prohibited by Federal law and subject to criminal prosecution.

51 52 53 54 55

F13 O+7(#9) G13 G+7(b9) PIANO Cm19 F13 F+7(#9) Bbm9 Ebm9

56 57 58

Bbm9 (SOLO) O13 57 O13 Eb13 O13

59 60 61 62

Gm19 Cm13 F13 F13sus F13 Ab13 G+7(b9)

63 64 65

Cm13 F9(#5) F#13 65 F13

66 67 68 69

Ebm13 F13 O+7(#9) G13 G+7(b9) Cm19

70 71 72 73

F13 Bbm9 Eb6/Bb (END SOLO) Bb07 Bb6/9 Eb13 73 O13 Eb13

74 **D13** **GMI9** **C13** **PIANO** **F13** **F13sus** **F13** **A^b13** **G+7(b9)**

79 **C13** **F9(#5)** **E13** **81** **STRAIGHT 8THS** **E^b13** **D7(#9)** **D^b13** **D7(b9)**

83 **E^b13** **C+7(#9)** **F13(#11)** **6** **G+7(b9)**

92 **F#13** **F+7(b9)** **(SOLO)** **RUBATO**

96 **A TEMPO**

100 **SLIGHT RITARD**

COME SUNDAY

GIITAR

By DUKE ELLINGTON
Arranged by MIKE TOMARO

(STRAIGHT 8TH BALLAD)

6

SLIGHT RITARD

9 A TEMPO

8

17 **F13** **Eb13** **F13** **F#13** **G13** **Db13(#11)** **Cm19**

18 19 20 21

22 **F13** **BMA13(#11)** **Bb9** **25** **D13** **Eb13** **D13**

23 24 25 26

27 **Gm19** **C13** **F13** **F13sus** **F13** **Ab13** **G+7(b9)** **C13**

28 29 30 31

32 **F9(#5)** **33**

33 34 35 36

37 38 39 40 41

41 **SWING 8THS** **F13**

42 **Eb13** **F13** **D+7(#9)** **G13** **G+7(b9)** **Cm19** **F13** **F+7(#9)**

43 44 45 46

47 **BbMA9** **Ebm19** **BbMA9** **49** **C+7(#9)** **F13** **Eb13** **F13** **D+7(#9)**

48 49 50 51

Copyright © 1946 (Renewed) by G. Schirmer, Inc. (ASCAP) New York, NY
This arrangement Copyright © 2004 by G. Schirmer, Inc. (ASCAP) New York, NY
International Copyright Secured. All Rights Reserved
Warning: Unauthorized reproduction of this publication is prohibited by Federal law and subject to criminal prosecution.

GUITAR

52 **G13** 53 **G+7(b9) Cm19** 54 **F13** **F+7(#9)** **Bbm9** **Ebm9** **Bbm9** **Db13** 56

57 **D13** **Eb13** **D13** 58 **Gm19** 59 **C13** 60 **F13** **F13sus** 61

62 **F13** **Ab13** **G+7(b9) C13** 63 **F9(#5)** 64 **F#13** **F13** 65 **Eb13** 66

67 **F13** **D+7(#9) G13** **G+7(b9) Cm19** 68 **F13** **F+7(#9)** **Bbm9** **Eb6/Bb** 71

72 **Bb07** **Bb6/5** **Eb13** **D13** 73 **Eb13** **D13** 74 **Gm19** **C13** 76

77 **F13** **F13sus** **F13** **Ab13** **G+7(b9) C13** 78 **F9(#5)** 80

81 **STRAIGHT 8THS** 82 83 84 85

86 *mf* 87 88 89 95 **RUBATO**

96 **A TEMPO** 97 101 **SLIGHT RITARD** 102

COME SUNDAY

BASS

By DUKE ELLINGTON
Arranged by MIKE TOMARO

STRAIGHT 8TH BALLAD

Adco

The bass line is written in 4/4 time with a key signature of one flat (Bb). It consists of 48 measures across eight staves. The notation includes quarter notes, eighth notes, and rests. Performance markings include dynamics (p, mf, f), articulation (accents), and phrasing slurs. Rehearsal marks are placed in boxes at measures 9, 17, 25, 33, and 41. Chord symbols are written above the staff, such as D13, Eb13, Gm13, C13, F13, Ab13, G+7(b9) C13, F13, Eb13, F13, Bbm9, Ebm9, Bbm9, and C+7(#9). A 'SLIGHT RITARD' marking is placed above measures 8 and 9, followed by 'A TEMPO' and 'Pizz.' (pizzicato) above measure 9. The word 'AS WRITTEN' is placed above measure 32.

Copyright © 1946 (Renewed) by G. Schirmer, Inc. (ASCAP) New York, NY
This arrangement Copyright © 2004 by G. Schirmer, Inc. (ASCAP) New York, NY
International Copyright Secured. All Rights Reserved
Warning: Unauthorized reproduction of this publication is prohibited by Federal law and subject to criminal prosecution.

BASS

49

AS WRITTEN

81 STRAIGHT 8THS

RUBATO

96 A TEMPO Arco

SLIGHT RITARD

COME SUNDAY

DRUMS

By DUKE ELLINGTON
Arranged by MIKE TOMARO

(STRAIGHT 8TH BALLAD)

(STICKS) CYMBAL & DRUM COLORS - NO TIME

Copyright © 1946 (Renewed) by G. Schirmer, Inc. (ASCAP) New York, NY
This arrangement Copyright © 2004 by G. Schirmer, Inc. (ASCAP) New York, NY
International Copyright Secured. All Rights Reserved
Warning: Unauthorized reproduction of this publication is prohibited by Federal law and subject to criminal prosecution.

DRUMS

8

49

57

65

73

(TO STICKS)
SET UP STRAIGHT EIGHTH FEEL

81 STRAIGHT 8THS

RUBATO

90 A TEMPO
CYMBAL & DRUM COLORS - NO TIME

4

SLIGHT RITARD
